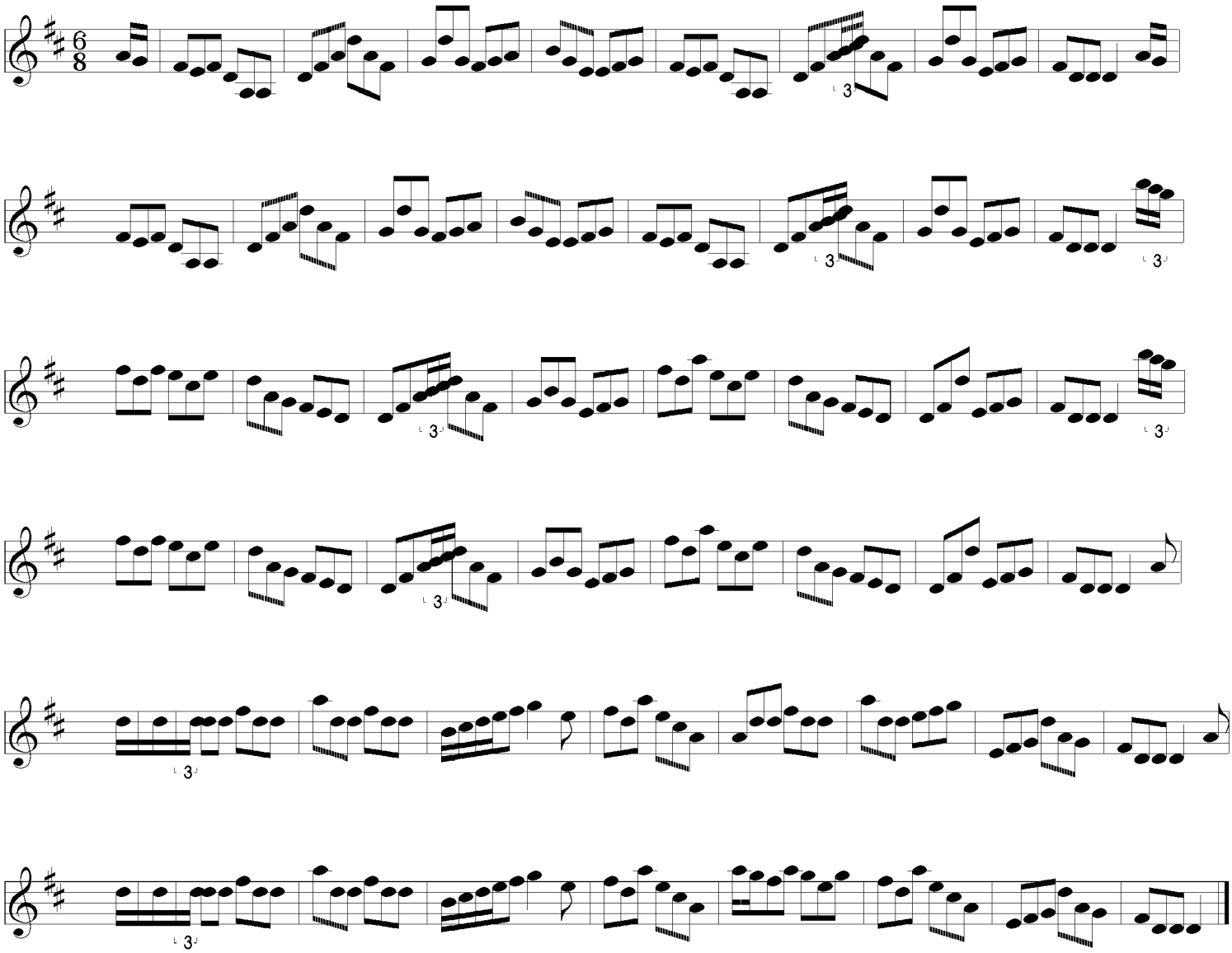The Queen of the Fair